བོད་ཀྱི་གྲོང་བརྡལ་དང་གྲོང་ཚོའི་ས་ཁྲ།

Tibet Township Map

This map is based on the 2000 Chinese Census township level geography which includes Jiedao (the urban street location which is part of a larger urban area), Zhen (town with an urban population), and Xiang (township with no urban population). The boundary of Tibet is based on all the Tibetan autonomous areas defined by the People's Republic of China: Tibet Autonomous Region, Tibetan Autonomous Prefectures, and Tibetan Autonomous Counties. It also includes Tsoshar (Haidong Prefecture) and Xining, a prefecture-level city in Qinghai because they have large Tibetan populations.

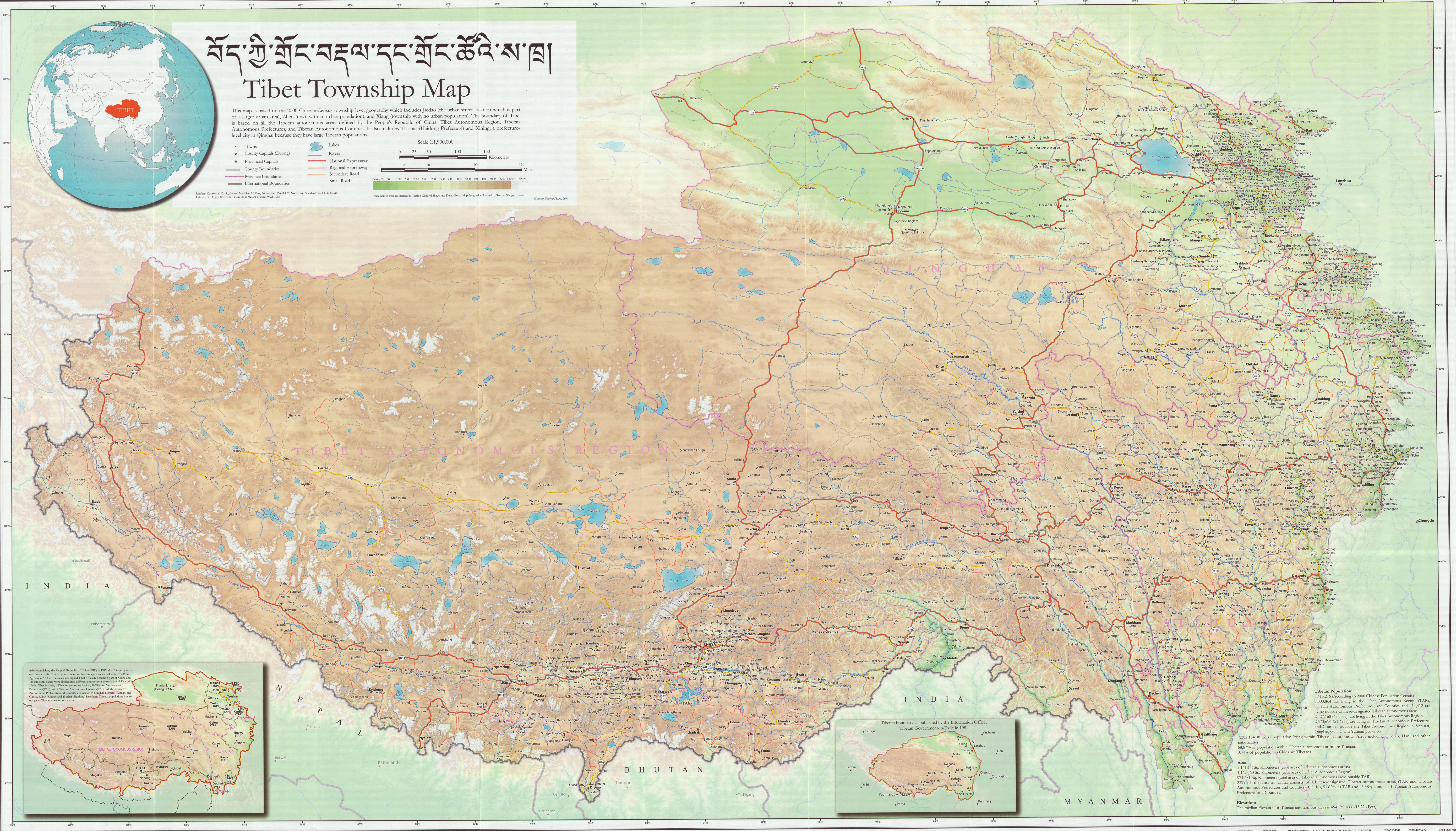

Tibetan Population:
5,415,276 (According to 2000 Chinese Population Census)
5,000,864 are living in the Tibet Autonomous Region (TAR), Tibetan Autonomous Prefectures, and Counties and 414,412 are living outside Chinese-designated Tibetan autonomous areas.
2,427,168 (48.53%) are living in the Tibet Autonomous Region.
2,573,696 (51.47%) are living in Tibetan Autonomous Prefectures and Counties outside the Tibet Autonomous Region in Sichuan, Qinghai, Gansu, and Yunnan provinces.
7,282,154 = Total population living within Tibetan autonomous Areas including Tibetan, Han, and other nationalities.
68.67% of population within Tibetan autonomous areas are Tibetans.
0.44% of population in China are Tibetans.

Area:
2,141,141Sq. Kilometers (total area of Tibetan autonomous areas)
1,169,460 Sq. Kilometers (total area of Tibet Autonomous Region)
971,681 Sq. Kilometers (total area of Tibetan autonomous areas outside TAR)
23% of the area of China consists of Chinese-designated Tibetan autonomous areas (TAR and Tibetan Autonomous Prefectures and Counties). Of this, 53.62% is TAR and 45.38% consists of Tibetan Autonomous Prefectures and Counties.

Elevation:
The median Elevation of Tibetan autonomous areas is 4641 Meters (15,226 Feet)

ཏི་བེཏ་གྱི་གྲོང་བརྡལ་ས་ཁྲ།

TIBET

Township Map & Place Name Index

Designed and Edited by Tsering Wangyal Shawa

Place name research was funded by the Trace Foundation [illegible] Fund for Tibet
[illegible] supported by the Princeton University [illegible] of Art and Archaeology

About the Map

This Tibet township map and place name index was based on the 2000 Chinese census township level administrative units. The township is a fourth-level of census geography unit. It includes Jiedao (the urban street location which is part of a larger urban area), Zhen (township with an urban population), and Xiang (township with no urban population). In addition, it includes virtual townships such as sheep breeding areas, special farming areas, etc. All of the virtual townships in Tibetan areas are located in Qinghai province. This map and place name index includes all the townships that are within the Tibetan Autonomous Region, Tibetan Autonomous Prefectures and Counties in Qinghai, Sichuan, Yunnan, and Gansu. It also includes Tsoshar (Haidong Prefecture) and Xining, a prefecture-level city, in Qinghai because they have large Tibetan populations. The international boundaries are based on actual lines of control rather than claimed territories.

The map shows the location of townships, county headquarters, county and provincial boundaries based on the 2000 census geographic data, and major rivers, roads, and elevations. There are over 200 townships that are not included because they are either county headquarters, or they are so close to county capitals or near another town that it is difficult to show them at the scale of this map. The Place name index includes what percentage of the population is Tibetan, the median elevation of the town, GB (Guo Biao, or National Standard) code for administrative units, and a code that shows whether the township has a Tibetan, Chinese or Mongolian name. The median elevation of each township was extracted from the 2000 Shuttle Radar Topography Mission (SRTM) elevation data by creating a 3 kilometer buffer around each town. The decision to select 3 kilometers was done because I did not have official township administrative boundaries and most of the towns' buildup areas are within 3 kilometers of the center. However, the median elevation for counties, prefectures, and provinces were calculated based on their administrative boundaries. Place names play an important role in understanding the history of a land, and capturing the original names is very important because many Tibetan place names are disappearing from official use and the Tibetans who have historical knowledge of the land are getting older.

The township names are written in three scripts: Tibetan, Chinese, and English. Pinyin is the romanization standard for Chinese script, Wylie is a standard transliteration of Tibetan script in scholarly literature in the English world, and the phonetic Tibetan used here is for a general user to sound out Tibetan town names. The Wylie transliteration is created from Tibetan script using Universal Tibetan Font Converter developed by Tashi Tsering, of the China Tibetology Research Center in Beijing. At present, Tibetan place names published in English by the People's Republic of China are in Pinyin. Pinyin was adopted as the official romanization standard of Chinese geographical names by the People's Republic of China in 1958. The United Nations recognized Pinyin as the romanization standard for writing Chinese geographical names in English in 1977, and in 1979 the United States adopted Pinyin as the standard for publishing Chinese geographical names. There are many countries that standardize their geographic names and spellings through their national boards on geographic names. The adoption of Pinyin as the romanization standard of Chinese geographical names has led to publication of Tibetan place names on maps and atlases using Pinyin by commercial publishers, the United Nations, and many government agencies. Tibetan place names written in Pinyin are sometime called Tibetan Pinyin because Tibetan place names are written in Chinese script based on the Lhasa dialect and then written in Pinyin. This creates a problem in getting the correct pronunciation of Tibetan names because the Chinese language does not have some sounds that are in the Tibetan language.

The goals of this map and place name index are to capture as many place names that were and are Tibetan names as possible, show their locations, and build a Tibetan place name database. I used a variety of resources available in major libraries and personal contacts to research Tibetan place names and the location of townships. There are a number of townships for which I could not find Tibetan names, and some of them may not have Tibetan names. Those town names were written in Tibetan script, but using the approximate phonetic of their name written in Chinese script. This is the first attempt to create a map and place name index based on official Chinese census township names. It is my hope that publication of this map and place name index may lead to building a more comprehensive Tibetan place name database in the future. Although I researched the locations and place names as thoroughly as I could, it is possible that there are some locations and place name that are incorrect. Any corrections to this map can be sent to cartotibet@gmail.com.

The place name index is organized by Provinces, prefectures, counties, and townships, and they are sorted by the GB codes. AM (administrative code) Province = 1, Prefecture = 2, Xian (Dzong/county) = 3, Jiedao = 4, Zhen = 5, Xiang = 6, Virtual Town = 7 LA (Language code) T=Tibetan, C=Chinese, M=Mongolian. TIBPOP = Tibetan Population. HT = Median Height in Meters. %TIB = Percent Tibetan Population.

Changing Boundaries of Tibet

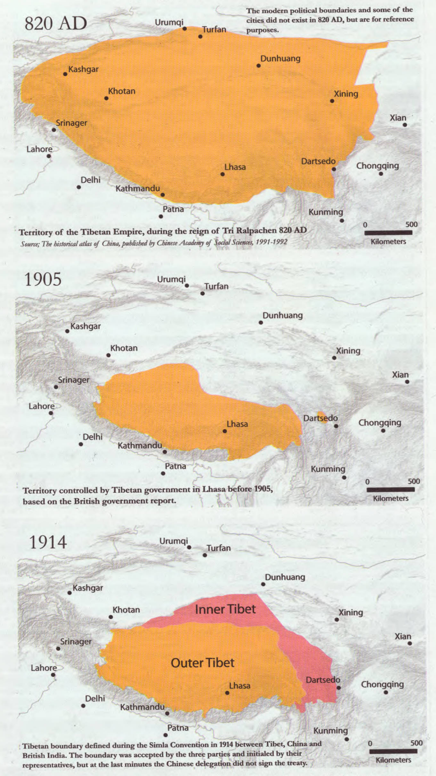

བོད་རང་སྐྱོང་ལྗོངས། / 西藏/Xizang/Tibetan Autonomous Region

GBCODE	TIBETAN	CHINESE	PINYIN	WYLIE	PHONETIC	LA	AD	TIBPOP	HEIGHT	%TIB
54	བོད་རང་སྐྱོང་ལྗོངས།	**西藏**	**Xizang**	**bod rang skyong ljongs**	**Bod Rangkyong Jong**	**T**	**1**	**2427168**	**4931**	**92.770**
5401	ལྷ་ས།	*拉萨*	*Lasa*	*lhasa*	*Lhasa*	*T*	*2*	*387124*	*4866*	*81.586*
540102	[illegible]	城关区	Chengguan	khrinkonchis	Trinkonchi	C	3	140387	4205	62.954
540102001	[illegible]	公德林街道	Gongdelin	kun bde gling	Kundeling	T	4	29609	3654	53.442
540102002	[illegible]	扎细街道	Zhaxi	grabzhi	Drashi	T	4	13870	3659	52.742
540102003	[illegible]	吉崩岗街道	Jibenggang	rje'bum	Jebum	T	4	19490	3658	64.573
540102004	[illegible]	八廓街道	Bakuo	barskor	Barkor	T	4	10675	3684	68.176
540102005	[illegible]	吉日街道	Jiri	skyidras	Kyiras	T	4	21922	3655	68.472
540102006	[illegible]	冲赛康街道	Chongsaikang	khromgzigs khang	Tromsikhang	T	4	8637	3719	71.028
540102200	[illegible]	蔡公堂乡	Caigongtang	tshalgungthang	Tselgungthang	T	6	6347	3682	88.744
540102201	[illegible]	纳金乡	Najin	snachen	Nachen	T	6	14710	4386	71.917
540102202	[illegible]	娘热乡	Niangre	nyangbran	Nyangdren	T	6	10461	4217	63.258
540102203	[illegible]	夺底乡	Duodi	dogsde	Dokde	T	6	4666	4211	65.359
540121	[illegible]	**林周县**	**Linzhou Xian**	**lhungrubrdzong**	**Lhundrub Dzong**	**T**	**3**	**50335**	**4720**	**98.900**
540121100	[illegible]	甘丹曲果镇	Ganqu	dga'ldanchos'khor	Gaden Chonkhor	T	5	7743	3749	95.463
540121200	[illegible]	春堆乡	Chundui	mtshostod	Tsoto	T	6	5108	4262	99.805
540121201	[illegible]	卡孜乡	Kazi	mkhartse	Khartse	T	6	4999	3804	99.611
540121202	[illegible]	强嘎乡	Qiangga	byangkha	Jangkha	T	6	5530	4169	99.747
540121203	[illegible]	松盘乡	Songpan	gsum'phreng	Sumtreng	T	6	4180	4925	99.785
540121204	[illegible]	江热夏乡	Jiangrexia	lcangrashar	Changrashar	T	6	4698	3755	99.851
540121205	[illegible]	边角林乡	Bianjiaolin	dpal'byorgling	Penjorling	T	6	4597	4333	97.684
540121206	[illegible]	旁多乡	Pangduo	phumdo	Pumdo	T	6	4306	4221	99.861
540121207	[illegible]	阿朗乡	Alang	ngarnang	Ngarnang	T	6	4123	4106	99.855
540121208	[illegible]	唐古乡	Tanggu	thangmgo	Tango	T	6	5051	5074	99.684
540122	[illegible]	**当雄县**	**Dangxiong Xian**	**damgzhungr dzong**	**Damshung Dzong**	**T**	**3**	**38689**	**4927**	**98.775**
540122100	[illegible]	羊八井镇	Yangbajing	yangspacan	Yangpachen	T	5	4299	4306	98.873
540122101	[illegible]	当曲卡镇	Dangquka	damchukha	Damchukha	T	5	3837	4296	91.750
540122200	[illegible]	格达乡	Geda	rgyasdar	Gyedar	T	6	3711	4465	99.785
540122201	[illegible]	宁中乡	Ningzhong	snyingdrung	Nyingdrung	T	6	7852	4289	99.657
540122202	[illegible]	公塘乡	Gongtang	kongthang	Kongthang	T	6	5127	4337	99.611
540122203	[illegible]	龙仁乡	Longren	lungring	Longring	T	6	3804	4433	99.843
540122204	[illegible]	乌玛乡	Wuma	dbumathang	Bumathang	T	6	5784	4450	99.845
540122205	[illegible]	纳木湖乡	Namuhu	gnammtsho	Namtso	T	6	4275	4777	99.627
540123	[illegible]	**尼木县**	**Nimu Xian**	**snyemodzong**	**Nyemo Dzong**	**T**	**3**	**27138**	**5056**	**99.134**
540123100	[illegible]	塔荣镇	Tarong	dargrong	Dardrong	T	5	5898	4109	96.975
540123200	[illegible]	吞巴乡	Tunba	thonpa	Thonpa	T	6	2285	4052	99.003
540123201	[illegible]	续迈乡	Xumai	gzhusmad	Shume	T	6	5021	4075	99.821
540123202	[illegible]	普松乡	Pusong	phugsum	Phusum	T	6	1943	4060	99.795
540123203	[illegible]	帕古乡	Pagu	bongkhang	Bongkhang	T	6	2975	4537	99.866
540123204	[illegible]	麻江乡	Majiang	marrkyang	Markyang	T	6	2219	4605	100
540123205	[illegible]	卡如乡	Keru	mkharru	Kharru	T	6	1091	3991	99.726
540123206	[illegible]	尼木乡	Nimu	snyemo	Nyemo	T	6	5706	3837	99.825
540124	[illegible]	**曲水县**	**Qushui Xian**	**chushurdzong**	**Chushur Dzong**	**T**	**3**	**28891**	**4484**	**97.309**
540124100	[illegible]	曲水镇	Qushui	chushur	Chushur	T	5	7042	3656	95.085
540124200	[illegible]	聂当乡	Niedang	mnyesthang	Nyethang	T	6	3851	3672	93.858
540124201	[illegible]	茶巴拉乡	Chabala	tsh+warags	Tsarak	T	6	3820	3995	99.713
540124202	[illegible]	才纳乡	Caina	tshalsna	Tselna	T	6	4392	3636	99.818
540124203	[illegible]	南木乡	Nanmu	gnam	Nam	T	6	2840	3721	97.628
540124204	[illegible]	达嘎乡	Daga	rtadkar	Takar	T	6	2346	3827	98.651
540125	[illegible]	**堆龙德庆县**	**Duilongdeqing Xian**	**stodlungb dechenr dzong**	**Tolung Dechen Dzong**	**T**	**3**	**38455**	**4877**	**94.850**
540125100	[illegible]	东嘎镇	Dongga	gdongdkar	Dongkar	T	5	7602	3648	81.227
540125101	[illegible]	乃琼镇	Naiqiong	gnaschung	Nechung	T	5	7787	3657	99.349
540125200	[illegible]	德庆乡	Deqing	bdechen	Dechen	T	6	5719	4055	99.791
540125201	[illegible]	马乡	Ma	dmar	Mar	T	6	4441	4279	99.619
540125202	[illegible]	古荣乡	Gurong	rgurum	Gurum	T	6	3646	4041	99.682
540125203	[illegible]	羊达乡	Yangda	yabmda'	Yapda	T	6	3441	3689	99.884
540125204	[illegible]	柳梧乡	Liuwu	sne'u	Neu	T	6	3819	3669	99.739
540126	[illegible]	**达孜县**	**Dazi Xian**	**stagtsedzong**	**Taktse Dzong**	**T**	**3**	**24662**	**4378**	**99.020**
540126100	[illegible]	德庆镇	Deqing	bdechen	Dechen	T	5	7171	3739	97.142
540126200	[illegible]	塔杰乡	Tajie	darrgyas	Dargye	T	6	2841	3731	99.614
540126201	[illegible]	章多乡	Zhangduo	gtsangrtogs	Tsangtok	T	6	3958	3770	99.823
540126202	[illegible]	唐嘎乡	Tangga	thangdgar	Tangar	T	6	4678	3779	99.893
540126203	[illegible]	雪乡	Xue	shogmda'	Shokda	T	6	2464	4421	99.717
540126204	[illegible]	邦堆乡	Bangdui	bromstod	Dromto	T	6	3550	3742	99.916
540127	[illegible]	**墨竹工卡县**	**Mozhugongka Xian**	**malgro gungdkarr dzong**	**Meldro Gungkar Dzong**	**T**	**3**	**38567**	**4939**	**99.093**
540127100	[illegible]	工卡镇	Gongka	gungdkar	Gungkar	T	5	5235	3870	96.783
540127200	[illegible]	甲玛乡	Jiama	rgyama	Gyama	T	6	3025	4021	99.408
540127201	[illegible]	唐加乡	Tangjia	thangskya	Tangkya	T	6	5711	3954	99.930
540127202	[illegible]	扎西岗乡	Zhaxigang	bkrashissgang	Tashigang	T	6	6571	4104	98.961
540127203	[illegible]	尼玛江热乡	Nimajiangre	nyimalcangrwa	Nyima Changra	T	6	7167	3970	99.805
540127204	[illegible]	扎雪乡	Zhaxue	rtsazhol	Tsashol	T	6	6200	4093	99.936
540127205	[illegible]	日多乡	Riduo	ruthog	Rutok	T	6	1719	4641	98.229
540127206	[illegible]	门巴乡	Menba	rmampa	Mampa	T	6	2879	4624	98.663
5421	[illegible]	*昌都地区*	*Changdudiqu*	*chabmdosakhul*	*Chamdo Sakhul*	*T*	*2*	*563831*	*4487*	*96.192*
542121	[illegible]	**昌都县**	**Changdu Xian**	**chabmdordzong**	**Chamdo Dzong**	**T**	**3**	**82424**	**4366**	**87.296**
542121100	[illegible]	城关镇	Chengguan	chabmdo	Chamdo	T	5	20832	3441	67.025
542121101	[illegible]	卡若镇	Karuo	kharub	Kharub	T	5	3408	3476	82.379
542121102	[illegible]	俄洛镇	Eluo	guro	Guro	T	5	5321	3647	94.663
542121200	[illegible]	芒达乡	Mangda	rmonda'	Moda	T	6	5345	3741	90.624
542121201	[illegible]	沙贡乡	Shagong	sagang	Sagang	T	6	4671	3656	99.722
542121202	[illegible]	若巴乡	Ruoba	ormadkha	Ormekha	T	6	3125	4172	99.968
542121203	[illegible]	埃西乡	Aixi	rngegshis	Ngeshi	T	6	4251	3951	98.976
542121204	[illegible]	如意乡	Ruyi	rubzhi	Rushi	T	6	2597	3599	99.885
542121205	[illegible]	日通乡	Ritong	rethong	Rethong	T	6	4132	3609	99.734
542121206	[illegible]	柴维乡	Chaidui	tsherdbad	Tserdbab	T	6	6081	3751	99.803
542121207	[illegible]	约巴乡	Yueba	yorpa	Yorpa	T	6	3153	3945	99.937
542121208	[illegible]	嘎玛乡	Gama	karma	Kama	T	6	3504	3693	99.914
542121209	[illegible]	面达乡	Mianda	smanmda'	Menda	T	6	4939	3895	99.838
542121210	[illegible]	拉多乡	Laduo	lhathog	Lhatok	T	6	5410	4027	99.797
542121211	[illegible]	妥坝乡	Tuoba	rtopa	Topa	T	6	5655	4300	99.019
542122	[illegible]	**江达县**	**Jiangda Xian**	**jomda'rdzong**	**Jomda Dzong**	**T**	**3**	**67962**	**4337**	**98.506**
542122100	[illegible]	江达镇	Jiangda	jomda'	Jomda	T	5	2905	3819	82.132
542122101	[illegible]	岗托镇	Gangtuo	skamthog	Kamtok	T	5	3234	3467	92.163
542122200	[illegible]	同普乡	Tongpu	gdongphu	Dongpu	T	6	7856	3638	99.784
542122201	[illegible]	波罗乡	Boluo	spo	Po	T	6	6476	3350	99.692
542122202	[illegible]	岩比乡	Yanbi	uddpal	Udpel	T	6	3685	3426	99.837
542122203	[illegible]	汪布顶乡	Wangbuding	dbon po stod	Bonpotod	T	6	7550	3407	99.841
542122204	[illegible]	德登乡	Dengke	'brong khra	Drongthra	T	6	5512	3974	99.783
542122205	[illegible]	[illegible]	Dedeng	gtertson	Terton	T	6	5391	4049	99.926
542122206	[illegible]	生达乡	Shengda	srib mda'	Sibda	T	6	8436	4052	99.882
542122207	[illegible]	字嘎乡	Ziga	rdzi sgar	Zigar	T	6	6998	4135	99.886
542122208	[illegible]	卡贡乡	Kagong	mkharsgang	Khargang	T	6	3686	3984	99.649
542122209	[illegible]	娘西乡	Niangxi	nyagshis	Nyashi	T	6	2560	4073	99.650
542122210	[illegible]	青泥洞乡	Qingnidong	chu gnyes mdo	Chunyedo	T	6	3673	4109	99.566
542123	[illegible]	**贡觉县**	**Gongjue Xian**	**go'jordzong**	**Gonjo Dzong**	**T**	**3**	**42086**	**4307**	**97.512**
542123100	[illegible]	莫洛镇	Moluo	bolo	Bolo	T	5	11020	3715	91.742
542123200	[illegible]	相皮乡	Pi	skya'bel	Kyambel	T	6	3026	3770	99.868
542123201	[illegible]	哈加乡	Hajia	lhagyal	Lhagyal	T	6	5824	3992	99.863
542123202	[illegible]	则巴乡	Zeba	rtseba	Tsewa	T	6	2645	4254	99.736
542123203	[illegible]	阿旺乡	Awang	adbang	Awang	T	6	2689	4367	99.079
542123204	[illegible]	拉妥乡	Latuo	lhatho	Lhato	T	6	2023	4277	99.655
542123205	[illegible]	木协乡	Muxie	bumskyes	Bumkye	T	6	2990	3639	99.900
542123206	[illegible]	雄松乡	Xiongsong	byanggsum	Jangsum	T	6	2364	3648	99.453
542123207	[illegible]	敏都乡	Mindu	migmdo	Mikdo	T	6	1943	3249	99.641
542123208	[illegible]	罗麦乡	Luomai	glangsmad	Langme	T	6	1526	3548	100
542123209	[illegible]	沙东乡	Shadong	gserdong	Serdong	T	6	1854	3443	99.946
542123210	[illegible]	克日乡	Keri	kherri	Kherri	T	6	920	3654	100
542124	[illegible]	**类乌齐县**	**Leiwuqi Xian**	**ribocherdzong**	**Riwoche Dzong**	**T**	**3**	**40028**	**4505**	**97.880**
542124100	[illegible]	桑多镇	Sanguo	samdo	Samdo	T	5	6940	3971	91.908
542124101	[illegible]	类乌齐镇	Leiwuqi	riboche	Riwoche	T	5	5144	4174	98.469
542124200	[illegible]	宾达乡	Binda	be'umda'	Bhodha	T	6	2090	3963	99.714
542124201	[illegible]	卡玛多乡	Kamaduo	makharadmarmdo	Khara Mardo	T	6	3938	4352	99.975
542124202	[illegible]	尚卡乡	Shangka	zamkha	Zamkha	T	6	3440	3824	99.768
542124203	[illegible]	伊日乡	Yiri	chukholmdo	Chukholdo	T	6	2582	4218	99.923
542124204	[illegible]	吉多乡	Jiduo	ljigstod	Jato	T	6	4949	4095	97.826
542124205	[illegible]	岗色乡	Gangse	rkangmda'	Kangdha	T	6	1767	4387	99.718
542124206	[illegible]	加桑卡乡	Jiasangka	lcagszamkha	Chakzamkha	T	6	3738	3881	99.893
542124207	[illegible]	长毛岭乡	Changmaoling	khramogling	Tramoling	T	6	5460	4290	99.273
542125	[illegible]	**丁青县**	**Dingqing Xian**	**stengchenr dzong**	**Tengchen Dzong**	**T**	**3**	**60047**	**4821**	**99.110**
542125100	[illegible]	丁青镇	Dingqing	stengchen	Tengchen	T	5	8180	3959	94.403
542125200	[illegible]	沙贡乡	Shagong	sasgang	Sagang	T	6	3181	3955	99.687
542125201	[illegible]	桑多乡	Sangduo	samdo	Sado	T	6	3368	3884	99.822
542125202	[illegible]	觉恩乡	Jueen	gyangngon	Gyangngon	T	6	8294	3827	99.904
542125203	[illegible]	当堆乡	Dangdui	gtamstod	Tamto	T	6	5510	4251	99.927
542125204	[illegible]	协雄乡	Xiexiong	zhegzhung	Sheshung	T	6	6227	4702	99.952
542125205	[illegible]	色扎乡	Sezha	sertsha	Sertsa	T	6	7543	4087	99.881
542125206	[illegible]	尺犊乡	Chidu	khrido	Trido	T	6	3221	3998	99.939
542125207	[illegible]	嘎塔乡	Gata	gwatha	Gatha	T	6	3066	4481	99.870
542125208	[illegible]	巴达乡	Bada	spada	Pada	T	6	1881	4447	100
542125209	[illegible]	甘岩乡	Ganyan	gwangad	Gange	T	6	1618	4329	99.938
542125210	[illegible]	木塔乡	Muta	dmutha	Mutha	T	6	1031	5097	99.710
542125211	[illegible]	布塔乡	Buta	botha	Botha	T	6	1927	4824	99.948
542126	[illegible]	**察雅县**	**Chaya Xian**	**bragg.yabr dzong**	**Drakyab Dzong**	**T**	**3**	**51973**	**4374**	**98.046**
542126100	[illegible]	烟多镇	Yanduo	dbyen'dum	Jendum	T	5	8934	3397	95.920
542126101	[illegible]	吉塘镇	Jitang	dkyilthang	Kyilthang	T	5	3516	3542	99.688
542126102	[illegible]	香堆镇	gdui	byamsmdun	Jamdun	T	5	7614	3817	99.751
542126200	[illegible]	新卡乡	Xinka	shingdka'	Shingka	T	6	1267	3810	71.783
542126201	[illegible]	王卡乡	Wangka	wamkhar	Wakhar	T	6	4587	4008	97.846
542126202	[illegible]	扩达乡	Kuoda	khorrwa	Khorra	T	6	5309	4356	99.850
542126203	[illegible]	荣周乡	Rongzhou	ranggrub	Rangdrup	T	6	4925	3709	99.939
542126204	[illegible]	卡贡乡	Kagong	mkhargang	Khargang	T	6	4923	3993	99.902
542126205	[illegible]	宗沙乡	Zongsha	gtsangsgar	Tsangar	T	6	4007	4062	99.975
542126206	[illegible]	阿孜乡	Azi	alatse	Aze	T	6	1709	4309	99.942
542126207	[illegible]	巴日乡	Bari	dpalri	Pelri	T	6	4175	4537	99.833
542126208	[illegible]	肯通乡	Kentong	khenthang	Khenthang	T	6	1837	4242	99.837
542127	[illegible]	**八宿县**	**Basu Xian**	**dpa'shodrdzong**	**Palsho Dzong**	**T**	**3**	**36933**	**4782**	**96.759**
542127100	[illegible]	白玛镇	Baima	padma	Pema	T	5	4479	3632	87.157
542127101	[illegible]	然乌镇	Ranwu	rwa'og	Rawok	T	5	3777	4271	97.951
542127200	[illegible]	同卡乡	Tongka	thangdkar	Tangkar	T	6	4866	4357	99.857
542127201	[illegible]	郭庆乡	Guoqing	khorchen	Khorchen	T	6	4568	4629	99.956
542127202	[illegible]	益庆乡	Yiqing	yidchen	Yichen	T	6	2232	4680	99.821
542127203	[illegible]	吉中乡	Jizhong	dkyilgrong	Kyildrong	T	6	1522	5112	99.347
542127204	[illegible]	帮达乡	Bangda	spangmda'	Pangda	T	6	2378	4339	85.786
542127205	[illegible]	卡瓦白庆乡	Kawabaiqing	mkharba' phelkhyim	Khawa Pelkhyim	T	6	1215	3795	99.918
542127206	[illegible]	林卡乡	Linka	glingkha	Lingkha	T	6	3537	3900	99.227
542127207	[illegible]	拉根乡	Lagen	glaske	Lakie	T	6	1915	3591	99.792
542127208	[illegible]	夏里乡	Xiali	skyari	Kyari	T	6	888	4074	99.888
542127209	[illegible]	瓦乡	Wa	wa	Wa	T	6	704	4618	99.576
542127210	[illegible]	邦乡	Yong	yangpa	Yangpa	T	6	1136	3695	99.824
542127211	[illegible]	吉达乡	Jida	skyemda'	Kyeda	T	6	3896	5152	98.883
542128	[illegible]	**左贡县**	**Zuogong Xian**	**mdzosgangr dzong**	**Dzogang Dzong**	**T**	**3**	**40988**	**4555**	**98.050**
542128100	[illegible]	旺达镇	Wangda	wamda'	Wada	T	5	7306	4072	90.679
542128101	[illegible]	田妥镇	Tiantuo	thentthog	Tentok	T	5	4860	4196	99.918
542128200	[illegible]	[illegible]	Shayi	[illegible]	Sayol	T	6	1328	4445	99.925
542128201	[illegible]	美玉乡	Meiyu	smadyul	Meyul	T	6	3895	4192	99.872
542128202	[illegible]	古米乡	Gumi	skumig	Kumik	T	6	800	4087	99.751
542128203	[illegible]	乌通乡	Wutong	ogthang	Okthang	T	6	2114	3796	99.905
542128204	[illegible]	觉玛乡	Juema	gyangdmar	Gyangmar	T	6	1757	3773	99.886
542128205	[illegible]	碧土乡	Bitu	bultog	Bultok	T	6	1998	3472	99.850
542128206	[illegible]	绕金乡	Raojin	rabchen	Rapchen	T	6	1808	2996	99.945
542128207	[illegible]	加卡乡	Jiaka	lcagskha	Chakkha	T	6	1757	3479	99.943
542128208	[illegible]	仁果乡	Renguo	rimgo	Rigo	T	6	1285	3295	100
542128209	[illegible]	下林卡乡	Xialinka	zhwaglingkha	Shalingkha	T	6	2588	3103	99.769
542128210	[illegible]	东巴乡	Dongba	stobs'bar	Tombar	T	6	2664	3210	99.701
542128211	[illegible]	中林卡乡	Zhonglinka	krunglingkha	Trunglingkha	T	6	5531	3003	99.550
542128212	[illegible]	拉乌乡	Lawu	la'og	Laok	T	6	1297	3771	99.693
542129	[illegible]	**芒康县**	**Mangkang Xian**	**smarkhamsr dzong**	**Markham Dzong**	**T**	**3**	**70416**	**4180**	**96.256**
542129100	[illegible]	嘎托镇	Gatuo	sgarthog	Gartok	T	5	10171	4002	89.929
542129101	[illegible]	如美镇	Rumei	rongsmad	Rongme	T	5	4760	3346	95.486
542129200	[illegible]	曲登乡	Qudeng	mchodrten	Chorten	T	5	2971	3687	99.866
542129201	[illegible]	徐中乡	Xuzhong	byisgrongs	Jidrong	T	6	3147	3431	99.787
542129202	[illegible]	曲孜卡乡	Quzika	chutshankha	Chutsenkha	T	6	3034	3986	99.639
542129203	[illegible]	纳西民族自治乡	Naximinzuzizhi	jangpamiri	Jangpa Miri	T	6	3118	3681	71.155
542129204	[illegible]	朱巴龙乡	Zhubalong	grupalung	Drupalung	T	6	4340	4372	99.770
542129205	[illegible]	嘎波乡	Gabo	rgodpo	Gopo	T	6	2782	4042	99.785
542129206	[illegible]	昂多乡	Angduo	mgarmdo	Gardo	T	6	1715	4104	99.942
542129207	[illegible]	洛尼乡	Luoni	norgnas	Norne	T	6	3185	4323	99.812
542129208	[illegible]	措瓦乡	Cuowa	rtshornga	Tsonga	T	6	7748	3785	99.768
542129209	[illegible]	宗西乡	Zongxi	gsangshod	Tsangsho	T	6	4487	3701	99.733
542129210	[illegible]	木许乡	Muxu	rmogshod	Moksho	T	6	2170	2766	99.862
542129211	[illegible]	莽岭乡	Mangling	bumpa	Bumpa	T	6	2955	3884	99.797
542129212	[illegible]	索多西乡	Suoduoxi	zurbdeshod	Zurdesho	T	6	5032	4339	99.901
542129213	[illegible]	帮达乡	Bangda	spangmda'	Pangda	T	6	6801	3918	99.756
542132	[illegible]	**洛隆县**	**Luolong Xian**	**lhorongrdzong**	**Lhorong Dzong**	**T**	**3**	**40642**	**4538**	**98.780**
542132100	[illegible]	[illegible]	Zituo	[illegible]	[illegible]	T	5	8807	3854	95.314
542132101	[illegible]	硕督镇	Shuodu	shopamdo	Shopado	T	5	4108	3776	99.830
542132200	[illegible]	达龙乡	Dalong	dagsrong	Dakrong	T	6	1382	3720	99.424
542132201	[illegible]	新荣乡	Xinrong	shingrong	Shingrong	T	6	3224	3854	99.907
542132202	[illegible]	白达乡	Baida	padgdags	Pedak	T	6	687	3759	100
542132203	[illegible]	玛里乡	Mali	dmarri	Marri	T	6	3705	4169	99.624
542132204	[illegible]	玉西乡	Yuxi	yulbzhi	Yulshi	T	6	1100	4147	99.273
542132205	[illegible]	康沙乡	Kangsha	khangssar	Khangsar	T	6	4872	4151	99.836
542132206	[illegible]	中亦乡	Zhongyi	kungyang sumdo	Kungye Sumdo	T	6	2506	4192	99.682
542132207	[illegible]	俄西乡	Exi	mgulshod	Ngulsho	T	6	5442	3529	99.872
542132208	[illegible]	[illegible]	[illegible]	[illegible]	Nakchok	T	6	4809	4281	99.875
542133	[illegible]	**边坝县**	**Bianba Xian**	**dpal'barrdzong**	**Palbar Dzong**	**T**	**3**	**30332**	**4813**	**98.423**
542133100	[illegible]	边坝镇	Bianba	dpal'bar	Palbar	T	5	4202	4098	76.046
542133101	[illegible]	草卡镇	Caoka	mtshokha	Tsokha	T	5	5382	4145	95.290
542133200	[illegible]	金岭乡	Jinling	spyigling	Chiling	T	6	3442	4046	99.624
542133201	[illegible]	加贡乡	Jiagong	cagsgong	Chakgong	T	6	792	4443	99.874
542133202	[illegible]	热玉乡	Reyu	rayul	Rayul	T	6	1748	4025	99.943
542133203	[illegible]	都瓦乡	Duwa	do	Dho	T	6	2509	4566	99.960
542133204	[illegible]	拉孜乡	Lazi	lhartse	Lhatse	T	6	3280	4441	99.909
542133205	[illegible]	马武乡	Mawu	rma'u	Mau	T	6	2064	4276	99.662
542133206	[illegible]	马秀乡	Maxiu	marshog	Marshok	T	6	2045	4419	99.951
542133207	[illegible]	沙丁乡	Shading	sateng	Sateng	T	6	2887	3888	99.620
542133208	[illegible]	尼木乡	Nimu	nyinmo	Nyinmo	T	6	1981	4525	99.548
5422	[illegible]	*山南地区*	*Shannandiqu*	*lhokhasakhul*	*Lhokha Sakhul*	*T*	*2*	*305709*	*4346*	*96.103*
542221	[illegible]	**乃东县**	**Naidong Xian**	**sneudongr dzong**	**Nedong Dzong**	**T**	**3**	**50698**	**4574**	**86.209**
542221100	[illegible]	泽当镇	Zedang	rtsedthang	Tsethang	T	5	21911	3564	73.601
542221101	[illegible]	昌珠镇	Changzhu	khra'brug	Tradruk	T	5	6389	3595	89.844
542221200	[illegible]	结巴乡	Jieba	skerpa	Kerpa	T	6	4474	3837	99.202
542221201	[illegible]	索珠乡	Suozhu	sodrug	Sodruk	T	6	2537	4044	99.251
542221202	[illegible]	亚堆乡	Yadui	yarstod	Yartod	T	6	6774	4321	99.926
542221203	[illegible]	颇章乡	Pozhang	pobrang	Photang	T	6	6912	3969	99.884
542221204	[illegible]	多颇章乡	Duopozhang	rdophobrang	Dopodrang	T	6	1701	3797	90.095
542222	[illegible]	**扎囊县**	**Zhanang Xian**	**granangrdzong**	**Dranang Dzong**	**T**	**3**	**35018**	**4383**	**99.263**
542222100	[illegible]	扎塘镇	Zhatang	grathang	Drathang	T	5	8940	3581	97.375
542222101	[illegible]	桑耶镇	Sangye	bsamyas	Samye	T	5	4573	3578	99.891
542222200	[illegible]	扎其乡	Zhaqi	graphyi	Drachi	T	6	8700	3598	99.956
542222201	[illegible]	吉汝乡	Jiru	dkyilru	Kyilru	T	6	10620	3877	99.925
542222202	[illegible]	阿扎乡	Anzha	ngagrba	Ngatra	T	6	2185	4004	99.909
542223	[illegible]	**贡嘎县**	**Gongga Xian**	**gongdkarr dzong**	**Gongkar Dzong**	**T**	**3**	**43588**	**4273**	**97.678**
542223100	[illegible]	吉雄镇	Jixiong	skyidgshongs	Kyishong	T	5	4474	3584	90.732
542223101	[illegible]	甲竹林镇	Jiazhulin	rgyadruggling	Gyadrukling	T	5	7385	3606	93.730
542223102	[illegible]	杰德秀镇	Jiedexiu	lcebdezhol	Chedeshol	T	5	7741	3579	99.935
542223103	[illegible]	岗堆镇	Gangdui	sgomsstod	Gomto	T	5	6664	3642	99.910
542223104	[illegible]	江塘镇	Jiangtang	byangthang	Jangthang	T	5	4638	3676	99.576
542223200	[illegible]	东拉乡	Dongla	rtarwamdo	Tarado	T	6	3806	4125	99.947
542223201	[illegible]	朗杰学乡	Langjiexue	rnamrgyalshol	Namgyalshol	T	6	6072	3875	99.934
542223202	[illegible]	昌果乡	Changguo	gbrenggo	Trengo	T	6	2808	3666	99.964
542224	[illegible]	**桑日县**	**Sangri Xian**	**zangsrirdzong**	**Sangri Dzong**	**T**	**3**	**15658**	**4781**	**97.661**
542224100	[illegible]	桑日镇	Sangri	zangsri	Sangri	T	5	4051	3644	96.178
542224101	[illegible]	绒乡	Rong	rong	Rong	T	6	5486	3716	99.384
542224200	[illegible]	白堆乡	Baidui	brdthos	Bhotho	T	6	2086	3963	99.799
542224202	[illegible]	增期乡	Zengqi	rdzingphyi	Dzingchi	T	6	4035	4219	99.876
542225	[illegible]	**琼结县**	**Qiongjie Xian**	**phyongsrgyasr dzong**	**Chongye Dzong**	**T**	**3**	**16846**	**4547**	**98.914**
542225100	[illegible]	琼结镇	Qiongjie	phyongsrgyas	Chonggye	T	5	4795	3858	96.459
542225101	[illegible]	加麻乡	Jiama	rgyasman	Gyemen	T	6	4589	4259	99.891
542225201	[illegible]	下水乡	Xiashui	sharbsus	Sharsu	T	6	3034	3839	99.868
542225202	[illegible]	拉玉乡	Layu	lhayul	Lhayul	T	6	4428	4124	100
542226	[illegible]	**曲松县**	**Qusong Xian**	**chugsumrdzong**	**Chusum Dzong**	**T**	**3**	**15773**	**4741**	**98.354**
542226100	[illegible]	曲松镇	Qusong	chugsum	Chusum	T	5	6563	3922	97.086
542226101	[illegible]	罗布沙镇	Luobusha	lababssa	Labapsa	T	5	1846	4699	96.852
542226200	[illegible]	邱多江乡	Quduojiang	chumdongyang	Chudogyang	T	6	2560	4513	99.766
542226201	[illegible]	堆随乡	Duisui	stodgzigs	Tozik	T	6	2920	4164	100
542226202	[illegible]	下江乡	Xiajiang	shagbyang	Shakjang	T	6	1884	4005	99.947
542227	[illegible]	**措美县**	**Cuomei Xian**	**mtshosmadrdzong**	**Tsome Dzong**	**T**	**3**	**13448**	**4875**	**99.401**
542227100	[illegible]	措美镇	Cuomei	mtshosmad	Tsome	T	5	4830	4270	98.712
542227101	[illegible]	哲古镇	Zhegu	grigu	Drigu	T	5	4682	4618	99.936
542227200	[illegible]	乃西乡	Naixi	gnasbzhi	Neshi	T	6	2588	4279	99.424
542227201	[illegible]	古堆乡	Gudui	sgobsdus	Godu	T	6	1348	4568	100
542228	[illegible]	**洛扎县**	**Luozha Xian**	**lhobragrdzong**	**Lhadrak Dzong**	**T**	**3**	**18187**	**4855**	**98.805**
542228100	[illegible]	洛扎镇	Luozha	lhobrag	Lhodrak	T	5	5155	4222	96.068
542228101	[illegible]	拉康镇	Lakang	lhakhang	Lhakhang	T	5	1956	3530	99.796
542228200	[illegible]	扎日乡	Zhari	rdzara	Dzara	T	6	4817	4507	99.958
542228201	[illegible]	色乡	Se	sras	Sas	T	6	1917	4259	100
542228202	[illegible]	生格乡	Shengge	senggi	Senggi	T	6	3054	3837	100
542228203	[illegible]	边巴乡	Bianba	benpa	Benpa	T	6	1288	4094	99.768
542229	[illegible]	**加查县**	**Jiacha Xian**	**rgyatshardzong**	**Gyatsa Dzong**	**T**	**3**	**17884**	**4936**	**97.925**
542229100	[illegible]	加查镇	Jiacha	rgyatsha	Gyatsa	T	5	2481	3476	98.219
542229101	[illegible]	安绕镇	Anrao	mngarrab	Ngarrap	T	5	3475	3384	91.737
542229200	[illegible]	冷达乡	Lengda	glingmda'	Lingda	T	6	2105	3418	99.621
542229201	[illegible]	坝乡	Ba	sbra	Dra	T	6	996	4550	100
542229202	[illegible]	洛林乡	Luolin	logling	Loling	T	6	4784	3991	99.833
542229203	[illegible]	拉绥乡	Lasui	lhagsol	Lhasol	T	6	3514	3790	99.858
542229204	[illegible]	崔久乡	Cuijiu	tshes beu	Tsechu	T	6	529	4693	100
542231	[illegible]	**隆子县**	**Longzi Xian**	**lhunrtserdzong**	**Lhuntse Dzong**	**T**	**3**	**31763**	**4377**	**98.692**
542231100	[illegible]	隆子镇	Longzi	lhunrtse	Lhuntse	T	5	6962	3999	96.614
542231101	[illegible]	日当镇	Ridang	rithang	Rithang	T	5	7325	4061	99.714
542231200	[illegible]	准巴乡	Zhunba	sgrompa	Dropa	T	6	433	3737	99.540
542231201	[illegible]	加玉乡	Jiayu	rgyayul	Jayul	T	6	3806	3725	99.947
542231202	[illegible]	列麦乡	Liemai	gnyalsmad	Nyelme	T	6	2312	4061	98.258
542231203	[illegible]	热荣乡	Rerong	rirong	Rirong	T	6	3709	4371	99.892
542231204	[illegible]	雪沙乡	Xuesha	sholgsar	Sholsar	T	6	3841	4317	99.818
542231205	[illegible]	三林乡	Sanlin	gsangsngags chosgling	Sangngak Choling	T	6	2889	3700	96.654
542231206	[illegible]	扎日乡	Zhari	tsari	Tsari	T	6	464	3839	100
542231207	[illegible]	玉麦乡	Yumen	yulsmad	Yulme	T	6	22	3612	100
542232	[illegible]	**错那县**	**Cuona Xian**	**mtshosnardzong**	**Tsona Dzong**	**T**	**3**	**14331**	**2051**	**93.808**
542232100	[illegible]	勒布街道	Lebu	slas	Las	T	4	144	4410	19.433
542232101	[illegible]	错那镇	Cuona	mtshosna	Tsona	T	5	2251	4592	91.207
542232200	[illegible]	觉拉乡	Juela	sbyorra	Jorra	T	6	4929	4046	99.777
542232201	[illegible]	卡达乡	Kada	mkhardag	Khartak	T	6	2260	4305	99.956
542232202	[illegible]	曲卓木乡	Quzhuomu	chudromo	Chudromo	T	6	4076	4407	99.951
542232203	[illegible]	库局乡	Kuju	khachu	Khachu	T	6	371	3121	100
542232204	[illegible]	浪波乡	Langbo	lamphug	Lampuk	T	6	300	4367	71.770
542233	[illegible]	**浪卡子县**	**Langkazi Xian**	**snadkarrtser dzong**	**Nakartse Dzong**	**T**	**3**	**32515**	**4982**	**99.632**
542233100	[illegible]	浪卡子镇	Langkazi	snadkarrtse	Nakartse	T	5	4175	4467	97.547
542233101	[illegible]	打隆镇	Dalong	stagglung	Taklung	T	5	4670	4495	99.936
542233200	[illegible]	张达乡	Zhangda	grammda'	Dramda	T	6	3444	4490	100
542233201	[illegible]	工布学乡	Gongbuxue	lhunpozhol	Lhunposhol	T	6	5826	4502	99.949
542233202	[illegible]	多却乡	Duoque	mdochos	Docho	T	6	5216	4479	99.943
542233203	[illegible]	普玛江塘乡	Pumajiangtang	phumabyangthang	Puma Jangthang	T	6	883	5020	100
542233204	[illegible]	阿扎乡	Azha	mngarbrag	Ngardrak	T	6	1917	4452	99.948
542233205	[illegible]	卡龙乡	Kalong	mkharlung	Kharlung	T	6	1974	4521	99.949
542233206	[illegible]	白地乡	Baidi	dbaldi	Paldi	T	6	1924	4614	99.948
542233207	[illegible]	卡热乡	Kare	khadbrag	Khatrak	T	6	2486	3939	99.879
5423	[illegible]	*日喀则地区*	*Rikazediqu*	*gzhiskartse sakhul*	*Shigatse Sakhul*	*T*	*2*	*618270*	*4984*	*97.371*
542301	[illegible]	**日喀则市**	**Rikaze Xian**	**gzhiskartse dzong**	**Shigatse Dzong**	**T**	**3**	**90986**	**4188**	**91.111**
542301001	[illegible]	城南街道	Chengnan	khrinnan	Thrinnan	C	4	27173	3849	76.834
542301002	[illegible]	城北街道	Chengbei	khrinpe	Thrinpo	C	4	10175	3834	95.147
542301200	[illegible]	联乡	Lian	lhan	Lhen	T	6	4727	4189	99.140
542301201	[illegible]	年木乡	Nianmu	nyamo	Nyamo	T	6	2922	3799	99.863
542301202	[illegible]	甲措雄乡	Jiacuoxiong	rgyamtshog zhung	Gyatsoshung	T	6	11432	3847	99.808
542301203	[illegible]	曲布雄乡	Qubuxiong	phyugpogzhung	Chukposhung	T	6	5150	3856	99.806
542301204	[illegible]	曲美乡	Qumei	chumig	Chumik	T	6	5685	3905	99.877
542301205	[illegible]	东嘎乡	Dongga	gdongdkar	Dongkar	T	6	8737	3853	99.874
542301206	[illegible]	纳尔乡	Naer	snarnga	Narnga	T	6	1759	4198	99.660
542301207	[illegible]	江当乡	Jiangdang	lcags'dam	Chakdam	T	6	4609	3821	99.418
542301208	[illegible]	边雄乡	Bianxiong	spengzhung	Penshung	T	6	3888	3822	99.769
542301209	[illegible]	聂日雄乡	Nierixiong	nyarigzhung	Nyarishung	T	6	4729	3838	99.411
542322	[illegible]	**南木林县**	**Nanmulin Xian**	**rnamglingr dzong**	**Namling Dzong**	**T**	**3**	**69022**	**5065**	**99.723**
542322100	[illegible]	南木林镇	Nanmulin	rnamgling	Namling	T	5	8296	4086	98.189
542322200	[illegible]	达那乡	Dana	stagsna	Takna	T	6	2379	4355	99.958
542322201	[illegible]	秋木乡	Qiumu	chum	Chum	T	6	2318	4193	100
542322202	[illegible]	卡孜乡	Kazi	mkhartse	Khartse	T	6	5273	3970	99.981
542322203	[illegible]	多角乡	Duojiao	mdomchod	Docho	T	6	4558	4036	99.934
542322204	[illegible]	艾玛乡	Aima	yema	Yema	T	6	8122	3842	99.902
542322205	[illegible]	茶尔乡	Chaer	tsar	Tsar	T	6	2335	4121	99.957
542322206	[illegible]	土布加乡	Tubujia	thobrgyal	Topgyal	T	6	5187	3963	99.942
542322207	[illegible]	奴玛乡	Numa	numa	Numa	T	6	2992	4390	99.900
542322208	[illegible]	达孜乡	Dazi	stagrtse	Taktse	T	6	3951	4238	99.975
542322209	[illegible]	索金乡	Suojin	sogchen	Sokchen	T	6	3425	4580	99.971
542322210	[illegible]	芒热乡	Mangre	mangra	Mangra	T	6	2881	4610	100
542322211	[illegible]	拉布普乡	Labupu	lhabuphug	Lhabupu	T	6	1833	4848	100
542322212	[illegible]	热当乡	Redang	rathang	Rathang	T	6	6817	4852	99.912
542322213	[illegible]	甲措乡	Jiacuo	rgyamtsho	Gyatso	T	6	4472	4493	99.955
542322214	[illegible]	普当乡	Pudang	phuthang	Puthang	T	6	2917	4335	99.795
542322215	[illegible]	仁堆乡	Rendui	rin'dus	Rindu	T	6	1266	4611	99.764
542323	[illegible]	**江孜县**	**Jiangzi Xian**	**rgyalrtserdzong**	**Gyantse Dzong**	**T**	**3**	**60523**	**4685**	**98.522**
542323100	[illegible]	江孜镇	Jiangzi	rgyalrtse	Gyantse	T	5	9522	4023	92.708
542323200	[illegible]	纳如乡	Naru	narol	Narol	T	6	4107	4421	99.830
542323201	[illegible]	卡堆乡	Kadui	mkharstod	Kharto	T	6	4808	4091	99.751
542323202	[illegible]	卡麦乡	Kamai	mkharsmad	Kharme	T	6	4818	3977	99.917
542323203	[illegible]	达孜乡	Dazi	stagrtse	Takrse	T	6	2461	3942	99.797
542323204	[illegible]	藏改乡	Canggai	gtsangkha	Tsangkha	T	6	2469	4001	99.919
542323205	[illegible]	热索乡	Resuo	rasog	Rasok	T	6	2976	4081	99.732
542323206	[illegible]	重孜乡	Chongzi	brongrtse	Drongtse	T	6	4444	3962	99.865
542323207	[illegible]	紫金乡	Zijin	rtsechen	Tsechen	T	6	3471	4086	99.942
542323208	[illegible]	江热乡	Jiangre	lcangra	Changra	T	6	3889	4041	99.820
542323209	[illegible]	康卓乡	Kangzhuo	gangsmtsho	Gangtso	T	6	2115	4107	99.953
542323210	[illegible]	日星乡	Rixing	rizhing	Rishing	T	6	2113	4565	99.811
542323211	[illegible]	金嘎乡	Jinga	dkyilmkhar	Kyilkhar	T	6	2458	4370	99.797
542323212	[illegible]	甲克西乡	Jiakexi	lcagssgye	Chakgye	T	6	578	4729	100
542323213	[illegible]	日朗乡	Rilang	rinang	Rinang	T	6	974	4393	100
542323214	[illegible]	年堆乡	Niandui	myangstod	Nyangto	T	6	2894	4067	100
542323215	[illegible]	车仁乡	Cheren	khrazing	Thraring	T	6	2593	4158	100
542323216	[illegible]	龙马乡	Longma	lungdmar	Lungmar	T	6	1883	4616	95.294
542323217	[illegible]	热龙乡	Relong	ralung	Ralung	T	6	1950	4618	99.846
542324	[illegible]	**定日县**	**Dingri Xian**	**dingrirdzong**	**Dingri Dzong**	**T**	**3**	**46234**	**4995**	**99.247**
542324100	[illegible]	协格尔镇	Xiegeer	shelkar	Shelkar	T	5	8524	4358	97.228
542324101	[illegible]	岗嘎镇	Gangga	sgangdga'	Ganga	T	5	6569	4327	99.200
542324200	[illegible]	尼辖乡	Nixia	nyishar	Nyishar	T	6	1711	4294	99.825
542324201	[illegible]	扎西宗乡	Zhaxizong	bkrashis'dzoms	Tashizom	T	6	6035	4260	99.769
542324202	[illegible]	盆吉乡	Penji	phanskyid	Penkyi	T	6	1213	5199	100
542324203	[illegible]	克玛乡	Kema	gaddmar	Thamar	T	6	3590	4391	100
542324204	[illegible]	长所乡	Changsuo	grammtsho	Dramtso	T	6	3351	4167	99.171
542324205	[illegible]	曲当乡	Quluo	chulho	Chulho	T	6	2744	4270	99.964
542324206	[illegible]	措果乡	Cuoguo	mtshosgo	Tsogo	T	6	3215	4184	99.938
542324207	[illegible]	加措乡	Jiacuo	brgyatsho	Gyatso	T	6	1260	4708	100
542324208	[illegible]	曲当乡	Qudang	chuthang	Chuthang	T	6	5356	3830	99.925
542324209	[illegible]	扎果乡	Zhaguo	rtsaskor	Tsakor	T	6	2064	4320	99.855
542324210	[illegible]	绒辖乡	Rongxia	rongshar	Rongshar	T	6	602	4202	100
542325	[illegible]	**萨迦县**	**Sajia Xian**	**saskyardzong**	**Sakya Dzong**	**T**	**3**	**42370**	**4751**	**99.483**
542325100	[illegible]	吉定镇	Jiding	dgesdengs	Gedeng	T	5	5876	3934	99.796
542325101	[illegible]	萨迦镇	Sajia	srad	Sai	T	5	4145	4405	95.639
542325200	[illegible]	木拉乡	Mula	molha	Molha	T	6	2858	4491	99.895
542325201	[illegible]	赛乡	Sai	saskya	Sakya	T	6	3083	4464	99.968
542325202	[illegible]	拉洛乡	Laluo	lalho	Lalho	T	6	3300	4613	99.879
542325203	[illegible]	查荣乡	Charong	tsharong	Tsarong	T	6	3689	5161	99.946
542325204	[illegible]	雄麦乡	Xiongma	gzhongma	Shongma	T	6	5186	4029	99.923
542325205	[illegible]	扯休乡	Chexiu	bragmjug	Drakjuk	T	6	4131	3927	99.952
542325206	[illegible]	雄玛乡	Xiongmai	gzhungsmad	Shungme	T	6	2110	4227	99.953
542325207	[illegible]	麻布加乡	Mabujia	rmabya	Maja	T	6	3807	4283	99.974
542325208	[illegible]	扎西岗乡	Zhaxigang	bkrashissgang	Tashigang	T	6	4185	4391	99.976
542326	[illegible]	**拉孜县**	**Lazi Xian**	**lhartserdzong**	**Lhatse Dzong**	**T**	**3**	**45589**	**4518**	**99.333**
542326100	[illegible]	曲下镇	Quxia	chushar	Chushar	T	5	4884	4017	94.541
542326101	[illegible]	拉孜镇	Lazi	lhartse	Lhatse	T	5	5410	3979	99.889
542326200	[illegible]	查务乡	Chawu	gra'u	Drau	T	6	3392	4038	99.971
542326201	[illegible]	芒普乡	Mangpu	mangphu	Mangpu	T	6	3102	4490	99.936
542326202	[illegible]	扎西岗乡	Zhaxigang	bkrashissgang	Tashigang	T	6	6150	3929	99.951
542326203	[illegible]	锡钦乡	Xiqin	gzhischen	Shichen	T	6	5715	4135	99.965
542326204	[illegible]	扎西宗乡	Zhaxizong	bkrashis'dzoms	Tashizom	T	6	2603	4074	99.962
542326205	[illegible]	热萨乡	Resa	resa	Resa	T	6	3301	4278	99.909
542326206	[illegible]	柳乡	Liu	sle'u	Leu	T	6	3361	4197	99.970
542326207	[illegible]	曲玛乡	Quma	chosma	Choma	T	6	4155	3957	100
542326208	[illegible]	彭措林乡	Pengcuolin	phuntshogsgling	Puntsokling	T	6	3516	4203	99.858
542327	[illegible]	**昂仁县**	**Angren Xian**	**ngamringrdzong**	**Ngamring Dzong**	**T**	**3**	**45029**	**5144**	**99.683**
542327100	[illegible]	卡嘎镇	Kaga	gadkha	Gakha	T	5	6863	4458	98.876
542327101	[illegible]	桑桑镇	Sangsang	bzangbzang	Sangsang	T	5	3722	4602	99.545
542327200	[illegible]	达居乡	Daju	rtargyad	Tagyu	T	6	3806	4489	99.895
542327201	[illegible]	亚木乡	Yamu	yagmo	Yakmo	T	6	5907	4390	99.814
542327202	[illegible]	秋窝乡	Qiuwo	chu'og	Chuog	T	6	6100	4203	99.804
542327203	[illegible]	多白乡	Duobai	mdospe	Dope	T	6	5432	4290	99.835
542327204	[illegible]	日吾其乡	Riwuqi	riboche	Riwoche	T	6	4424	4528	99.955
542327205	[illegible]	切热乡	Qiere	gadrags	Gerak	T	6	1129	4762	99.823
542327206	[illegible]	雄巴乡	Xiongba	gzhungba	Shungwa	T	6	630	4943	99.842
542327207	[illegible]	如沙乡	Rusha	rugsar	Rusar	T	6	599	4961	99.667
542327208	[illegible]	孔隆乡	Konglong	gunglung	Gunglung	T	6	613	4919	99.675
542327209	[illegible]	阿木雄乡	Amuxiong	amgzhung	Amshung	T	6	694	4860	100
542327210	[illegible]	尼果乡	Niguo	nyisgo	Nyigo	T	6	1190	4744	100
542327211	[illegible]	达若乡	Daruo	rtarog	Tarok	T	6	522	5185	100
542327212	[illegible]	措迈乡	Cuomai	tshosmad	Tsome	T	6	1322	4952	99.924
542327213	[illegible]	贡久布乡	Gongrubu	gdongskyidsbug	Gonkyibuk	T	6	1026	4853	99.903
542327214	[illegible]	查孜乡	Chazi	tsh+wartse	Tsatse	T	6	1050	4760	100
542328	[illegible]	**谢通门县**	**Xietongmen Xian**	**bzhadmthong smonrdzong**	**Shethongmon Dzong**	**T**	**3**	**39506**	**5152**	**98.876**
542328100	[illegible]	卡嘎镇	Kaga	chabkha	Chapkha	T	5	6005	4018	96.065
542328200	[illegible]	通门乡	Tongmen	mthongsmon	Tongmon	T	6	2956	3940	100
542328201	[illegible]	塔丁乡	Tading	darsdings	Darding	T	6	1891	4243	99.842
542328202	[illegible]	荣玛乡	Rongma	rungma	Rungma	T	6	2188	4112	92.791
542328203	[illegible]	达那答乡	Dana	rtanagmda'	Tanakda	T	6	3404	4072	99.853
542328204	[illegible]	仁钦则乡	Renqingze	rinchenrtse	Rinchentse	T	6	5180	4167	99.865
542328205	[illegible]	达那普乡	Danapu	rtanagphu	Tanakphu	T	6	2225	4471	99.955
542328206	[illegible]	达木夏乡	Damuxia	stagmoshar	Takmoshar	T	6	4112	5153	99.854
542328207	[illegible]	列巴乡	Lieba	slepa	Lepa	T	6	1374	4752	99.855
542328208	[illegible]	美巴切勤乡	Meibaqie	muspabyeschen	Mupa Jechen	T	6	1052	4815	100
542328209	[illegible]	[illegible]	Qieqiong	byechung	Jechung	T	6	542	5553	100
542328210	[illegible]	措布西乡	Cuobuxi	tshobzhi	Tsoshi	T	6	1509	5500	100
542328211	[illegible]	纳当乡	Nadang	snarthang	Narthang	T	6	1258	5082	99.921
542328212	[illegible]	青都乡	Qingdu	byinmthu	Jintu	T	6	598	4883	100
542328213	[illegible]	娘热乡	Niangre	nyagra	Nyagra	T	6	7	4867	100
542328214	[illegible]	孜绒乡	Zixu	rtsegshongs	Tseshong	T	6	638	4759	99.844
542328215	[illegible]	查布乡	Chabu	tshaphu	Tsaphu	T	6	1503	4782	99.668
542328216	[illegible]	南木切乡	Nanmuqie	namoche	Namoche	T	6	1009	4883	99.802
542328217	[illegible]	春哲乡	Chunzhe	phrugrig	Trudrik	T	6	1157	4656	100
542329	[illegible]	**白朗县**	**Bailang Xian**	**pasnamrdzong**	**Panam Dzong**	**T**	**3**	**39866**	**4711**	**99.389**
542329100	[illegible]	洛江镇	Luojiang	norbu khyungrtse	Norbu Khyungtse	T	5	6279	3920	96.913
542329101	[illegible]	东喜乡	Dongxi	stongshe	Tongshe	T	6	1178	4466	99.746
542329200	[illegible]	者下乡	Zhexia	bkrashar	Tashar	T	6	1855	4446	99.946
542329201	[illegible]	嘎布乡	Gapu	sgabug	Gabuk	T	6	1973	4833	100
542329202	[illegible]	旺丹乡	Wangdan	dbangldan	Wangden	T	6	3817	4210	99.948
542329203	[illegible]	玛乡	Ma	mag	Mak	T	6	4511	4512	99.911
542329204	[illegible]	强堆乡	Qiangdui	chunub	Chanup	T	6	3130	4069	99.841
542329205	[illegible]	杜琼乡	Duqiong	dusbyung	Dujung	T	6	3008	3938	99.967
542329206	[illegible]	强堆乡	Qiangdui	[illegible]	Jangto	T	6	2340	3943	99.744
542329207	[illegible]	巴扎乡	Bazha	dpaltshal	Peltsel	T	6	4992	3876	99.760
542329208	[illegible]	嘎东乡	Gadong	sgagdong	Gadong	T	6	6783	3893	99.838
542330	[illegible]	**仁布县**	**Renbu Xian**	**rinspungsrdzong**	**Rinpung Dzong**	**T**	**3**	**28120**	**4692**	**99.522**
542330100	[illegible]	德吉林镇	Dejilin	bdeskyidgling	Dekyiling	T	5	4681	4049	97.847

Tibet Township Map & Place Name
467
A-2014 (map) (front)

ཡུན་ནན་ཞིང་ཆེན / 云南省 / Yunnan

GBCODE	TIBETAN	CHINESE	PINYIN	WYLIE	PHONETIC	LA	AD	TIBPOP	HEIGHT	%TIB
53		云南省	Yunnan	yun nan zhing chen	Yunnan Shingchen	C	1	117099	3510	33.124
5334		迪庆藏族自治州	Diqingzangzu	bde chen bod rigs rang skyong khul	Dechen Bodrig Rangkyong Khul	T	2	117099	3510	33.124
533421		中甸县	Zhongdian Xian	rgyal thang rdzong	Gyalthang Dzong	T	3	59375	3613	40.277
533421100		建塘镇	Jiantang	rgyal thang	Gyalthang	T	5	24481	3286	51.456
533421101		虎跳峡镇	Hutiaoxia	'jang yul	Jangyul	T	5	897	2359	4.865
533421200		上江乡	Shangjiang	hrang cang	Hrangcang	C	6	608	2044	5.570
533421201		金江乡	Jinjiang	cin cang	Cincang	C	6	382	2049	2.375
533421202		三坝乡	Sanba	zam pa	Zampa	T	6	761	2551	4.548
533421203		洛吉乡	Luoji	lo skyid	Lokyid	T	6	817	2405	18.327
533421204		小中甸乡	Xiaozhongdian	yang thang	Yangthang	T	6	8755	3296	94.475
533421205		尼西乡	Nixi	nyi shar	Nyishar	T	6	6480	3224	97.723
533421206		格咱乡	Gezan	dge rtse	Dogtse	T	6	6244	3246	93.055
533421207		东旺乡	Dongwang	gter ma rong	Termarong	T	6	6500	3227	97.378
533421208		五境乡	Wujing	bo'u cin	Boucin	C	6	3450	2455	87.809
533421209		升平镇	Shengping	jol mda'	Jolda	T	5	7504	3746	81.521
533422		德钦县	Deqin Xian	bde chen rdzong	Dechen Dzong	T	3	47741	3677	79.456
533422100		佛山乡	Foshan	h+pho hran	Pholtran	C	6	3205	2675	79.509
533422201		云岭乡	Yunling	yong lin	Yonglin	C	6	5540	2779	95.451
533422202		燕门乡	Yanmen	yan mon	Yanmon	C	6	7573	2490	98.338
533422203		拖顶乡	Tuoding	thang steng	Thangteng	T	6	5107	2269	53.803
533422204		霞若乡	Xiaruo	sha ro	Sharo	T	6	3825	2542	45.704
533422205		奔子栏乡	Benzilan	bkra shis rang mkhar	Tashi Rangkhar	T	6	8735	2624	95.842
533422206		羊拉乡	Yangla	g.yang la	Yangla	T	6	6252	3469	98.163
533423100		保和镇	Baohe	po hag	Pohag	C	5	470	2366	4.391
533423200		永春乡	Yongchun	yong tshun	Yongtshun	C	6	441	2330	1.390
533423201		攀天阁乡	Pantiange	phun then kug	Phunthenkug	C	6	913	2566	6.092
533423		维西傈僳族自治县	Weixilisuzu-zhizhi Xian	'ba' lung rdzong	Balung Dzong	T	3	9983	2973	6.837
533423202		白济汛乡	Baijixun	ba rtsi shod	Batsishod	T	6	95	1967	0.425
533423203		康普乡	Kangpu	khram bu	Trambu	T	6	219	2122	2.148
533423204		叶枝乡	Yezhi	yar khrid	Yarkhrid	T	6	91	2101	0.879
533423205		巴迪乡	Badi	pa bdud	Padud	T	6	1570	2354	20.740
533423206		塔城乡	Tacheng	tha khrin	Thakhrin	C	6	6151	2555	41.078
533423207		中路乡	Zhonglu	krung lu'u	Kruglu	C	6	10	2051	0.100
533423208		维登乡	Weideng	we tung	Waitung	C	6	23	1991	0.175

ཀན་སུའུ་ཞིང་ཆེན / 甘肃省 / Gansu

GBCODE	TIBETAN	CHINESE	PINYIN	WYLIE	PHONETIC	LA	AD	TIBPOP	HEIGHT	%TIB
62		甘肃省	Gansu	kan su'u zhing chen	Kansu Shingchen	C	1	395403	3425	45.900
6223		武威地区	Wuweidiqu	wu'u we 'am yang na gos grong	Wu'uwe'am Yangna Gosdrong	C	2	66125	3021	29.874
622326		天祝藏族自治县	Tianzhucang-zuzhizhixian	dpa'risbodrigsrang skyong rdzong	Pari Dzong (Pari Bodrig Rangkyong Dzong)	T	3	66125	3021	29.874
622326100		华藏寺镇	Huacangsi	rabrgyasdgon	Rabgyegon	T	5	12439	2456	34.420
622326101		打柴沟镇	Dachaigou	bkrashislung	Tashilung	T	5	3193	2668	20.913
622326102		安远镇	Anyuan	taban	Taban	T	5	3526	2750	34.660
622326103		炭山岭镇	Tanshanling	khebzangnyagga	Khesang Nyagga	T	5	1331	2899	9.281
622326104		哈溪镇	Haxi	dbalshul	Balshul	T	5	12234	2512	47.197
622326200		天堂乡	Tiantang	mchodrtenthang	Chotenthang	T	6	1210	2392	17.141
622326201		朱岔乡	Zhucha	brugu	Drugue	T	6	881	2646	20.813
622326202		赛什斯乡	Saishensi	serrtsud	Serstud	T	6	1831	2768	12.305
622326203		东坪乡	Dongping	stongph+'ing	Tongphing	T	6	370	2662	8.525
622326204		石门乡	Shimen	hriming	Hriming	C	6	1186	2882	13.020
622326205		赛拉隆乡	Sailalong	serralung	Seralung	T	6	255	2885	84.718
622326206		东大滩乡	Dongdatan	tungtathen	Tungtathen	C	6	1569	3081	37.789
622326207		松山乡	Songshan	staglung	Taklung	C	6	2483	2746	43.869
622326208		钱宝乡	Qianbao	chenpo	Chenpo	C	6	4602	2575	49.415
622326209		柏林乡	Bailin	pa'eling	Pelling	C	6	1138	2557	59.364
622326210		抓喜秀龙乡	Zhuaxixiulong	bkrashisphyuglung	Tashi Phuglung	T	6	2999	3004	61.594
622326211		西大滩乡	Xidatan	zhwadmar	Shamar	C	6	4681	2809	37.024
622326212		朵什乡	Duoshen	dorzhi	Dorshi	T	6	5037	2762	38.383
622326213		大红沟乡	Dahonggou	Gyayag	Gyayag	C	6	2937	2518	21.192
622326214		毛藏乡	Maocang	shugkhya	Shugkhya	T	6	1181	2901	87.676
622326215		祁连乡	Qilian	lishul	Lishul	T	6	320	2458	4.024
622326216		旦马乡	Danma	danma	Danma	T	6	722	2616	15.206

GBCODE	TIBETAN	CHINESE	PINYIN	WYLIE	PHONETIC	LA	AD	TIBPOP	HEIGHT	%TIB
6230		甘南藏族自治州	Gannancangzu	kan lho bod rigs rang skyong khul	Kanlho Bodrig Rangkyong Khul	T	2	329278	3443	51.441
623001		合作市	Hezuoshi	gtsos Dzong	Tso Dzong	T	3	39702	3331	52.221
623001001		当周街道	Dangzhou	dongrub	Dhondup	T	4	3958	2937	42.854
623001002		伊合昂街道	Yiheang	yid'ong	Yiong		4	2479	2962	21.681
623001003		坚木克尔街道	Jianmukeer	rgyamkhar	Gyamkhar	T	4	2396	2978	19.816
623001004		通钦街道	Tongqin	thongchen	Thongchen	T	4	3652	2997	29.564
623001200		卡加曼乡	Kajiaman	khargyasmad	Khagyamad	T	6	1721	2953	49.711
623001201		卡加道乡	Kajiadao	khargyastod	Khagyatod	T	6	2173	3351	88.369
623001202		佐盖多玛乡	Zuogaiduoma	mdzoddgestodma	Zhodhe Todma	T	6	3553	3268	98.149
623001203		佐盖曼玛乡	Zuogaimanma	mdzoddgesmadma	Zhodhe Madma	T	6	5620	3159	90.397
623001204		加茂贡乡	Jiamaogong	rgyalmodgon	Khalmogon	T	6	3875	3050	99.384
623001205		勒秀乡	Lexiu	klushod	Lushoe	T	6	4583	2930	96.464
623001206		那吾乡	Nawu	snabug	Nabug	T	6	5692	2936	87.502
623021		临潭县	Lintan Xian	batserdzong	Batse Dzong	T	3	18674	2843	13.241
623021100		城关镇	Chengguan	batsemkhar	Batsekhar	T	5	2697	2848	12.652
623021200		术布乡	Shubu	hru'upu'u	Truipue	C	6	2343	2846	62.547
623021201		古战乡	Guzhan	ku'ukran	Khuitren	C	6	1615	2897	29.693
623021202		卓洛乡	Zhuoluo	grolo	Drolo	T	6	449	3035	19.885
623021203		长川乡	Changchuan	khrangkhron	Trangkron	C	6	1057	2994	11.411
623021204		羊永乡	Yangyong	yangyung	Yangyung	C	6	464	2804	5.745
623021205		流顺乡	Liushun	lighrung	Lighung	C	6	1497	2791	17.361
623021206		新城乡	Xincheng	zhinkhrom	Shintrom	C	6	1694	2840	14.612
623021207		扁都乡	Biandu	phanto'u	Phanthoe	C	6	470	2845	5.078
623021208		店子乡	Dianzi	tentsi	Tentse	C	6	251	2845	5.347
623021209		新堡乡	Xinbao	zhinpo'o	Shinpoyi	C	6	930	2670	22.038
623021210		总寨乡	Zongzhai	tsongtse	Tsongtse	C	6	603	2651	12.349
623021211		三岔乡	Sancha	sankhra	Santra	C	6	10	2877	0.278
623021212		龙元乡	Longyuan	lungyon	Lungyon	C	6	958	2794	21.101
623021213		陈旗乡	Chenqi	khrinchis	Trinche	C	6	781	2398	7.809
623021214		石门乡	Shimen	hriming	Hriming	C	6	2137	2759	26.048
623021215		羊沙乡	Yangsha	yanghra	Yangtra	C	6	378	2681	5.861
623021216		冶力关乡	Yeliguan	yuslekon	Yhulekon	C	6	250	2433	2.608
623021217		八角乡	Bajiao	pa co	Pacho	C	6	90	2500	1.702
623022		卓尼县	Zhuoni Xian	conerdzong	Chone Dzong	T	3	64363	3251	67.284
623022100		柳林镇	Liulin	ligling	Ligling	C	5	7984	2735	55.433
623022200		纳浪乡	Nalang	naling	Naling	C	6	2692	2648	37.556
623022201		木耳乡	Muer	armo'u	Armou	C	6	5282	2715	59.004
623022202		大族乡	Dazu	tatso	Tatso	C	6	3366	2753	60.431
623022203		卡车乡	Kache	khakhre'i	Khatrei	C	6	3666	2851	79.094
623022204		扎古录乡	Zhagulu	ktagu'ulu'u	Taghului	C	6	4472	2816	74.138
623022205		刀告乡	Daogao	mdokhog	Dokhog	T	6	4403	3072	99.638
623022206		尼巴乡	Niba	nyinpa	Nyinpa	T	6	4370	3188	99.544
623022207		完冒乡	Wanmao	wadmar	Wamar	T	6	3437	3108	99.623
623022208		阿子滩乡	Azitan	agzigsthang	Azigthang	T	6	6415	2974	94.630
623022209		申藏乡	Shencang	gshintsha	Shintsa	T	6	4901	3035	63.982
623022210		恰盖乡	Qiagai	khyadge	Kyage	T	6	3075	3149	97.495
623022211		康多乡	Kangduo	khangthog	Khangthog	T	6	2155	2943	95.018
623022212		勺哇土族乡	Shaowatuzu	shoba	Showa	T	6	431	2643	24.971
623022213		洮砚乡	Taoyan	thoyan	Thoyan	C	6	3448	2415	49.441
623022214		柏林乡	Bailin	p+'oling	Pawoling	C	6	1550	3003	42.431
623022215		藏巴哇乡	Cangbawa	gtsangpa	Tsangpa	T	6	2716	2422	61.365
623023		舟曲县	Zhouqu Xian	brugchurdzong	Drukchu Dzong	T	3	43197	2602	33.777
623023100		曲瓦乡	Quwa	chusba	Chuwa	C	6	1365	2126	29.304
623023201		巴藏乡	Bacang	ba'gtsang	Bhatsang	T	6	1693	2096	35.124
623023202		大峪乡	Dayu	tayis	Taye	C	6	327	2734	5.939
623023203		立节乡	Lijie	lisce	Lhitse	C	6	640	1892	12.406
623023204		憨班乡	Hanban	hanpan	Hanpen	C	6	1267	1933	25.915
623023205		峰迭乡	Fengdie	h+phanthe	Hephenthe	C	6	1699	1763	15.632
623023206		坪定乡	Pingding	phintin	Phentin	C	6	711	2329	14.696
623023207		城关乡	Chengguan	khrinkon	Trinkon	C	6	1280	1832	6.893
623023208		江盘乡	Jiangpan	cangphen	Changphen	C	6	1962	1804	41.115
623023209		弓子石乡	Gongzishi	yintsihri	Yintserhi	C	6	4	2161	0.051
623023210		中牌乡	Zhongpai	krungpha'e	Trungphae	C	6	2	1902	0.076
623023211		南峪乡	Nanyu	nanyis	Nanyhi	C	6	778	1654	19.257
623023212		大川乡	Dachuan	takhron	Tatron	C	6	379	1987	6.464
623023213		三角坪乡	Sanjiaoping	sancophin	Sanchoepin	C	6	2180	2183	39.536
623023214		池干乡	Chigan	khrikan	Triken	C	6	988	2019	24.198
623023215		八楞乡	Baleng	p+'Aling	Phaling	C	6	4043	1687	91.491
623023216		武坪乡	Wuping	ringyab	Rigyab	T	6	2642	2351	41.268
623023217		插岗乡	Chagang	tshasgang	Tsagang	T	6	2275	2153	69.871
623023218		拱坝乡	Gongba	gungpa	Gungpa	T	6	5072	1833	98.677
623023219		铁坝乡	Tieba	thempa	Thempa	T	6	6699	2654	94.981
623023220		大年乡	Danian	stagsnying	Tagnying	T	6	3663	1723	99.457
623023221		博峪乡	Boyu	spo yul	Poyul	T	6	3528	2445	90.928
623024		迭部县	Diebu Xian	thebordzong	Thebo Dzong	T	3	40739	3179	79.623
623024200		益哇乡	Yiwa	g.yiba	Yiwa	T	6	4174	2933	98.863
623024201		电尕乡	Dianga	dpalshisstengka	Palshei Tingka	T	6	8129	2577	49.783
623024202		卡坝乡	Kaba	khapaklung	Khapalung	T	6	2066	2465	85.196
623024203		达拉乡	Dala	stagra	Tagra	T	6	1958	3190	89.899
623024204		尼傲乡	Niao	nyinngo	Nyinngo	T	6	2418	2425	98.855
623024205		旺藏乡	Wangcang	dbangbzang	Wangsang	T	6	3568	2489	84.610
623024206		阿夏乡	Axia	azha	AhSha	T	6	1164	2670	98.394
623024207		多儿乡	Duoer	rdora	Dora	T	6	3437	2698	99.278
623024208		花园乡	Huayuan	gyesgang	Yehgang	T	6	2584	2494	94.479
623024209		桑坝乡	Sangba	bya'bab	Jabab	T	6	3110	2658	98.730
623024210		腊子乡	Lazi	labrtse'ikhog	Labtseikhog	T	6	3175	2313	88.662
623024211		洛大乡	Luoda	ridngas	Ridha	T	6	4956	2067	94.634
623025		玛曲县	Maqu Xian	rmachurdzong	Machu Dzong	T	3	35960	3678	86.862
623025200		尼玛乡	Nima	mdzoddgenyinma	Zodge Nyinma	T	6	8228	3472	61.179
623025201		欧拉乡	Oula	dngulra	Ngulra	T	6	3846	3498	99.047
623025202		欧拉秀玛乡	Oulaxiuma	dngulrazholma	Ngulra Shulma	T	6	2426	3496	98.418
623025203		阿万仓乡	Awancang	dbalban	Bhelban	T	6	4658	3514	98.540
623025204		木西合乡	Muxihe	rmurphyi	Murphyi	T	6	2552	3821	99.804
623025205		齐哈玛乡	Qihama	chukhoma	Chukuma	T	6	4273	3517	99.836
623025206		采日玛乡	Cairima	mtsherma	Tserma	T	6	4041	3450	99.459
623025207		曼日玛乡	Manerma	smadma	Medma	T	6	5936	3485	99.347
623026		碌曲县	Luqu Xian	kluchurdzong	Luchu Dzong	T	3	25962	3541	87.488
623026200		郎木寺乡	Langmusi	lhamodgon	Lhamogon	T	6	3725	3419	86.648
623026201		尕海乡	Gahai	mtshonyin	Tsonnyin	T	6	4102	3506	98.299
623026202		玛艾乡	Maai	mange	Mange	T	6	5751	3202	69.206
623026203		西仓乡	Xicang	shistshang	Shigtsang	T	6	2302	3250	89.782
623026204		拉仁关乡	Larenguan	blarimgul	Larigul	T	6	2322	3293	93.705
623026205		双岔乡	Shuangcha	zamtsha	Zamtsa	T	6	4749	3069	98.323
623026206		阿拉乡	Ala	alags	Alak	T	6	3011	3021	99.669
623027		夏河县	Xiahe Xian	gsangchurdzong	Sangchu Dzong	T	3	60681	3443	78.539
623027100		拉卜楞镇	Labuleng	blabrang	Labrang	T	5	6182	3170	48.042
623027200		桑科乡	Sangke	bsangkhog	Sangkog	T	6	6066	3076	99.622
623027201		九甲乡	Jiujia	rgyo'urgya	Gyougya	T	6	3865	3162	76.053
623027202		甘加乡	Ganjia	rgankya	Gankya	T	6	6500	2996	97.686
623027203		达麦乡	Damai	mda'smad	Dhamad	T	6	1566	3003	42.052
623027204		王格尔塘乡	Wanggeertang	bangurthang	Banggurthang	T	6	2148	2730	56.054
623027205		麻当乡	Madang	dmarthang	Marthang	T	6	3948	2597	68.828
623027206		曲奥乡	Quao	chusngon	Chungon	T	6	1860	2575	70.884
623027207		唐尕昂乡	Tanggang	thangdkarnang	Thangkharnang	T	6	2125	2912	70.621
623027208		扎油乡	Zhayou	tsayus	Tsayou	T	6	3353	3168	96.102
623027209		博拉乡	Bola	bora	Bhora	T	6	5358	3046	94.314
623027210		吉仓乡	Jicang	sgyistshang	Gyistang	T	6	4194	3091	97.626
623027211		阿木去乎乡	Amuquhu	amchog	A-chog	T	6	5562	3077	90.146
623027212		牙利吉乡	Yaliji	yalecus	Yalichoe	C	6	4934	3518	99.697
623027213		科才乡	Kecai	khotshe	Khotse	T	6	3020	3382	98.725

List of township names missing from the map because they are either designated as county capitals or are located so close to county capitals that it is not possible to show them separately at this scale.

Township	County
Baeyon	Gonlung Dzong
Bagchen	Gade Dzong
Barkham	Barkham Dzong
Barkor	Trinkonchis
Batsekhar	Batse Dzong
Bayan	Bayan Dzong
Boephun	Gonlung Dzong
Brago	Rongdrak Dzong
Chabcha	Gome Dzong
Chabcha	Gome Dzong
Chagru	Tawu Dzong
Chakor	Tsekhok Dzong
Chaksam	Chaksam Dzong
Chamdo	Chamdo Dzong
Chaothig/Serkhok	Serkhok Dzong
Chilig	Serkhok Dzong
Chinan	Sungchu Dzong
Chinan	Sungchu Dzong
Chintinwang	Kharshar Khul
Chonggye	Chonggye Dzong
Chuchen	Chuchen Dzong
Chushur	Chushur Dzong
Chusum	Chusum Dzong
Chuwa	Mili Dzong
Dabpa	Dabpa Dzong
Dagumo	Tashiling Dzong
Darding	Shethongmon Dzong
Dechen	Taktse Dzong
Dhondup	Tso Dzong
Dokha	Throchu Dzong
Drashi	Trinkonchis
Drathang	Dranang Dzong
Drau	Lhatse Dzong
Driru	Driru Dzong
Drugye	Thridu Dzong
Erhrin Lephu	Kharbyang Khul
Gegye	Gegye Dzong
Gepa Sumdo	Gepa Sumdo Dzong
Gertse	Gertse Dzong
Gungho	Drotsang Dzong
Gungkar	Meldro Gungkar Dzong
Gyahor	Bayan Dzong
Gyalje Phodrangkah	Drito Dzong
Gyalthang	Gyalthang Dzong
Gyamkhar	Tso Dzong
Gyantse	Gyantse Dzong
Gyaser	Kangtsa Dzong
Gyuma	Darlag Dzong
Gyumad	Darlag Dzong
Hangshitntrong	Rusar Dzong
Hantung	Rusar Dzong
Haotsaihu	Serkhok Dzong
Heilighu	Kangtsa Dzong
Hewtsakug	Serkhok Dzong
Hongchatse	Serkhok Dzong
Honghei	Drotsang Dzong
Honghuo	Gonlung Dzong
Hothrekon	Kharshar Khul
Hrahrang	Serkhok Dzong
Hrakug	Tsongkha Dzong
Hriheyo'o	Tsongkha Dzong
Hrinlchu	Kharnub Khul
Hunghechon	Tsongkha Dzong
Huntao	Drotsang Dzong
Hushi	Thriga Dzong
Huthaotrong	Kamalok Dzong
Hu'uthae	Kharnub Khul
Japhugthang	Dzato Dzong
Jebum	Trinkonchis
Jolda	Dechen Dzong
Jomda	Jomda Dzong
Kangthung	Serkhok Dzong
Kanhagthan	Rusar Dzong
Kar	Gyesur Dzong
Karze	Karze Dzong
Khangmar	Khangmar Dzong
Khochu	Gade Dzong
Khraoyang	Kharbyang Khul
Kongpo Gyamda	Kongpo Gyamda Dzong
Kundeling	Trinkonchis
Ku'ukhrunthae	Kharnub Khul
Kyakya	Saga Dzong
Kyiras	Trinkonchis
Kyisbong	Gongkar Dzong
Labrang	Sangchu Dzong
Laokrin	Dartsedo Dzong
Lenghui	Tharlankha Drong Khyer
Lhari	Lhari Dzong
Lhashe	Drachen Dzong
Lhichasha GongKher	Chentsa Dzong
Lhodrak	Lhodrak Dzong
Lhuntse	Lhuntse Dzong
Ligbung	Batse Dzong
Ligling	Chone Dzong
Linchaban	Kharshar Khul
Linchahan	Kharshar Khul
Lintsang	Nagwa Dzong
Mahphang	Kharbyang Khul
Mangra	Mangra Dzong
Menling	Menling Dzong
Meshin	Tsenlha Dzong
Metok	Metok Dzong
Meyao	Tsenlha Dzong
Nabug	Tso Dzong
Nakartse	Nakartse Dzong
Nalam	Nyalam Dzong
Namling	Namling Dzong
Nang	Nang Dzong
Nankhrangshalu	Kharnub Khul
Napae	Drotsang Dzong
Nanthan	Kharbus Khul
Nantron Tunglu'u	Kharbus Khul
Ngawa	Nagba Dzong
Norbu Khyungtse	Panam Dzong
Nyangto	Gyantse Dzong
Nyemo	Nyemo Dzong
Nyingtri	Nyingtri Dzong
Palbar	Palbar Dzong
Patsangkug	Tsongkha Dzong
Payilou	Kharbus Khul
Pekrowu	Lunggu Dzong
Phinan/ Tsongkha	Tsongkha Dzong
Phupa	Palgon Dzong
Phuncharsa'e	Kharnub Khul
Phunyis	Maowun Dzong
Pohag	Balung Dzong
Purang	Purang Dzong
Rinminche	Kharbus Khul
Rongbo	Rebkong Dzong
Ruthok	Ruthok Dzong
Sai	Sakya Dzong
Samphel	Chathreng Dzong
Sanchi	Kharbyang Khul
Sangmad	Derong Dzong
Sangri	Sangri Dzong
Serathang	Pema Dzong
Serkhog	Serthar Dzong
Shaiguk	Kamalok Dzong
Shakhug	Kamalok Dzong
Shakjang	Chusum Dzong
Shaocho	Kharbyang Khul
Sharda	Nangchen Dzong
Shenmin	Kamalok Dzong
Shentsa	Shentsa Dzong
Shikon Tsache	Kharnub Khul
Shinhelu'u	Kharnub Khul
Shinmar	Themchen Dzong
Sunghrue	Kamalok Dzong
Tabo	Machen Dzong
Tagtsagon	Dzoge Dzong
Taha	Tongkor Dzong
Tapoatsai	Kharnub Khul
Tathungchi	Kharbyang Khul
Tatsae Khacherig	Rusar Dzong
Tayon	Rusar Dzong
Tengchen	Tengchen Dzong
Thaohungyin	Drotsang Dzong
Thonchatae	Rusar Dzong
Thongchen	Tso Dzong
Thrinnan	Shigatse Dzong
Thrinpo	Shigatse Dzong
Tinkon	Tongkor Dzong
Tongkontachi	Kharshar Khul
Trangnyin	Serkhok Dzong
Trigchachon	Kharshar Khul
Trinkon	Kangtsa Dzong
Trinkon	Drukchu Dzong
Tromsikkhang	Trinkonchis
Tsangminche	Kharbus Khul
Tshadam	Tharlankha Drong Khyer
Tshadam	Tharlankha Drong Khyer
tsigorthang	Tsikorthang Dzong
Tsochen	Tsochen Dzong
Tsome	Tsome Dzong
Tsona	Tsona Dzong
Tsongon Shingchen Laraba	Kangtsa Dzong
Tsongon Shingchen Sancho Tringlug Gyuddzong Sa	Kangtsa Dzong
Tsung Tsa'e	Rusar Dzong
Tunghan	Gonlung Dzong
Tungkug	Kamalok Dzong
Yakla	Sok Dzong
Yapda	Tolung Dechen Dzong
Yeslin	Dartsedo Dzong
Yhirung	Drotsang Dzong
Yinmache	Kharbus Khul
Yiong	Tso Dzong
Yonsoe	Serkhok Dzong
Yulgannyin	Yulgannyin
Yungchakhug	Kharshar Khul
Yunglo	Namphel Dzong
Zodge Nyinma	Machu Dzong

Sources:

1. Survey of India. India and Adjacent Countries. Scale 1:1,000,000, Calcutta, India: Survey of India, 1919

2. Ministry of External Affairs. Atlas of the Northern Frontier of India. New Delhi, India: Ministry of External Affairs, Government of India, 1960

3. National Mapping Bureau of Surveying and Mapping Institute. Qinghai Province Gazetteer (青海省地名录). Xining: Qinghai Province Bureau of Surveying and Mapping, 1979

4. Cartography Publishing House. Tibet Autonomous Region Maps ([illegible]). 9 sheets. Scale 1:1,000,000. Chengdu, China: Cartographic Publishing House, 1981

5. Changling Lobsang Tsering; Jheshong Lobsang Tsultrim. Tibet Map ([illegible]). Dharamsala, India: Information Office, Central Tibetan Secretariat, 1981.

6. Chinese Academy of social Sciences, The Historical Atlas of China / chief editor Tan Qixiang, Hong Kong : Joint Publishing, 1991-1992

7. Defense Mapping Agency. Digital Chart of the World. Washington, DC: DMA, 1992

8. China Committee on Geographical Names. Tibet Autonomous Region gazetteer ([illegible]). [Beijing]: China Committee on Geographical Name, 1993. Vol. 1-2

9. The National Bureau of Survey and Mapping. Digital Map Database of China (Arc China). Scale 1:1,000,000, Redlands, California: ESRI, 1996

10. The National Mapping Agency. Topographic Map of China. 77 sheets. Scale 1:1,000,000, Beijing: China Cartographic Publishing House, 1997.

11. Steven D Marshall; Susette Ternent Cooke; Alliance for Research in Tibet. Tibet Outside the TAR : Control, Exploitation and Assimilation, Development with Chinese Characteristics, Washington, D.C.: Alliance for Research in Tibet, 1997.

12. Amlier Golok. Tibet and Adjacent Areas Under Communist China's Occupation. ([illegible]), Scale 1:3,200,000, Dharamsala, India: Amnye Machen Institute, 2001

13. China Data Center. 2000 China Township Population Census Data with GIS maps. [Beijing, China]: All China Marketing Research Co. ; Ann Arbor, MI : Distributed by University of Michigan, China Data Center, 2005

14. The British Library's Indian Office Records L/PS/11/211

15. The Tibetan and Himalayan Library: http://www.thlib.org/

16. SRTM data: http://srtm.csi.cgiar.org/

17. http://www.naturalearthdata.com/

18. http://www.naturalearthdata.com/

19. Google Map: https://maps.google.com/

20. http://www.diva-gis.org/

amo0221991(back)